Benedictus Dominus Deus Israel

Thomas Tallis

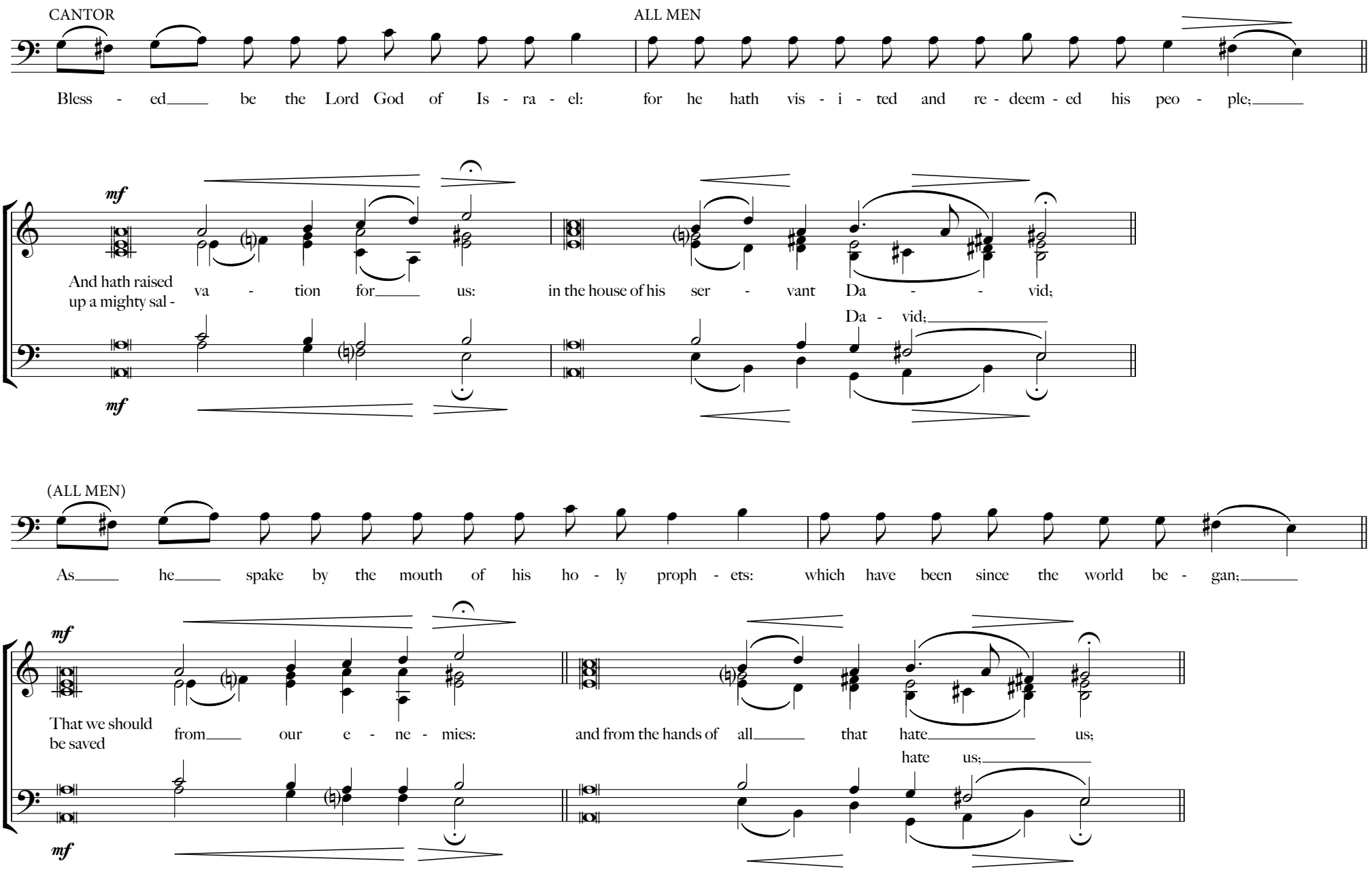

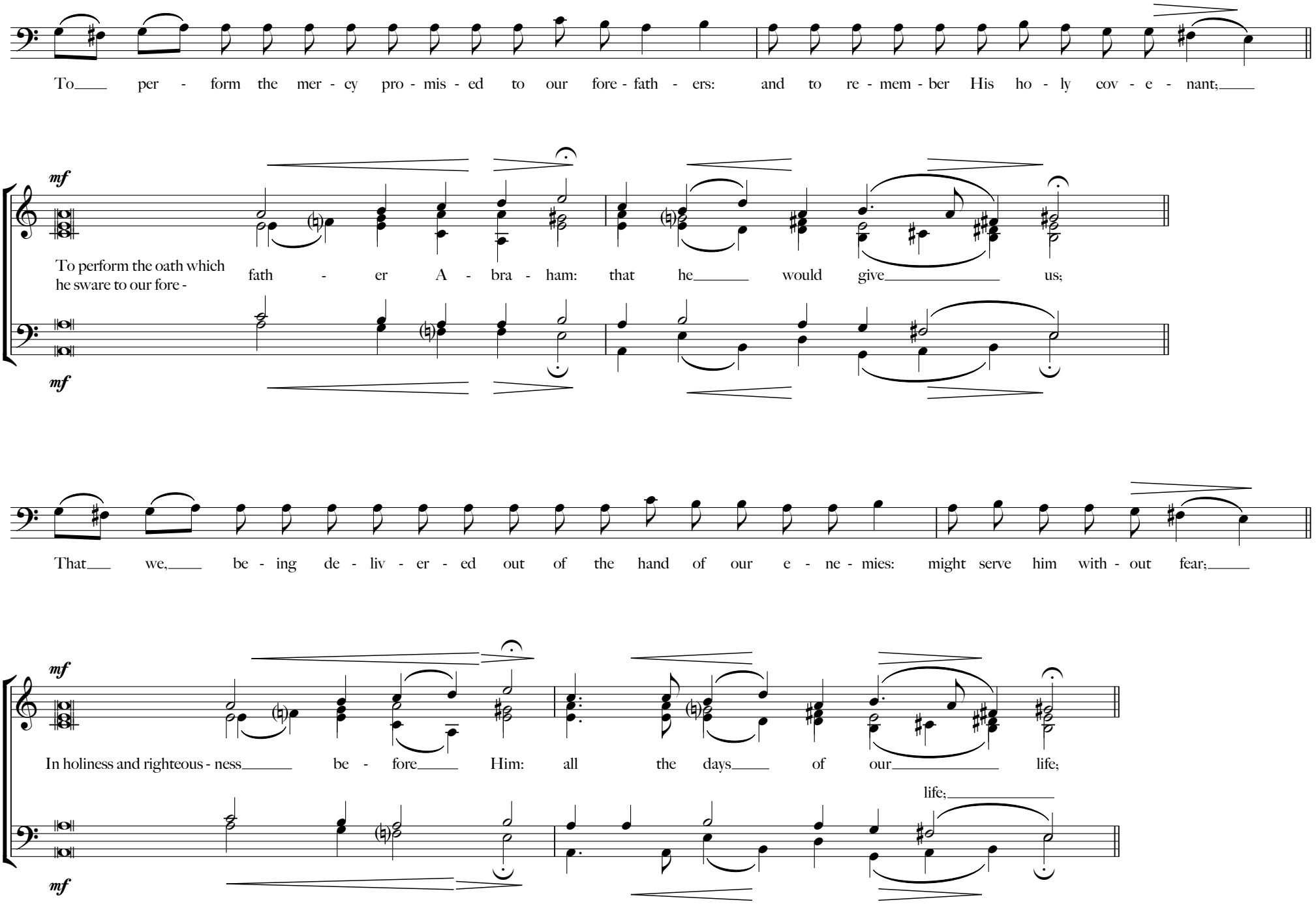
To perform the mercy promised to our forefathers: and to remember His holy covenant;
mf
To perform the oath which he sware to our fore-
father Abraham: that he would give us;
mf
That we, being delivered out of the hand of our enemies: might serve him without fear;
mf
In holiness and righteousness before Him: all the days of our life;
life;
mf

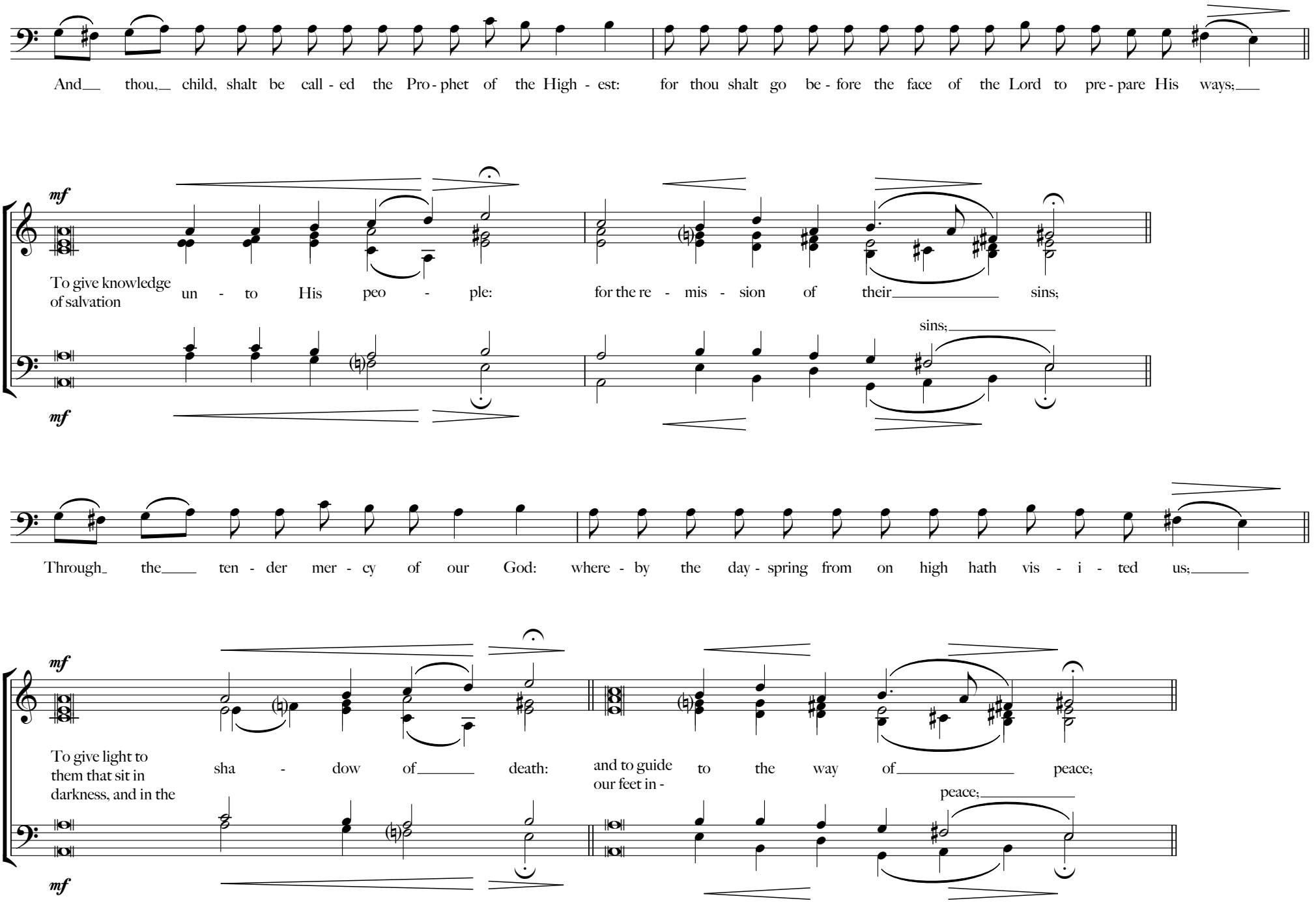
And thou, child, shalt be call - ed the Pro - phet of the High - est: for thou shalt go be - fore the face of the Lord to pre - pare His ways;
mf
To give knowledge of salvation un - to His peo - ple: for the re - mis - sion of their sins;
sins;
mf
Through the ten - der mer - cy of our God: where - by the day - spring from on high hath vis - i - ted us;
mf
To give light to them that sit in sha - dow of death: and to guide our feet in - to the way of peace;
peace;
mf

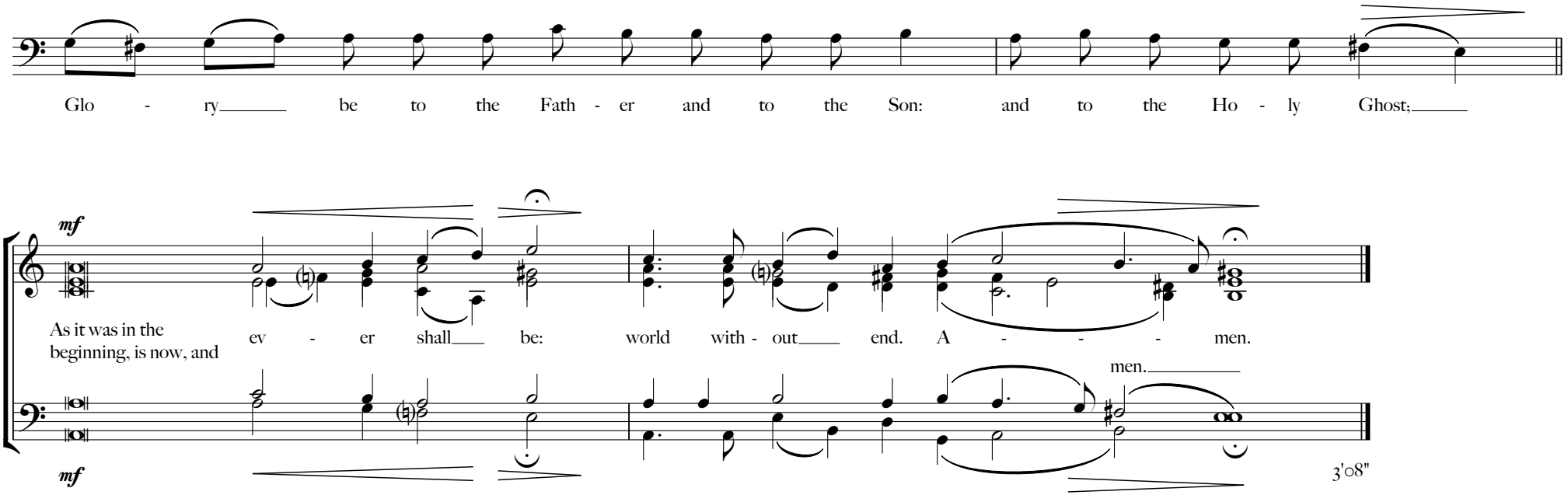
Glo - ry be to the Fath - er and to the Son: and to the Ho - ly Ghost;
mf
As it was in the beginning, is now, and
ev - er shall be: world with - out end. A - - - men.
men.
mf
3'08"