

Psalm 19

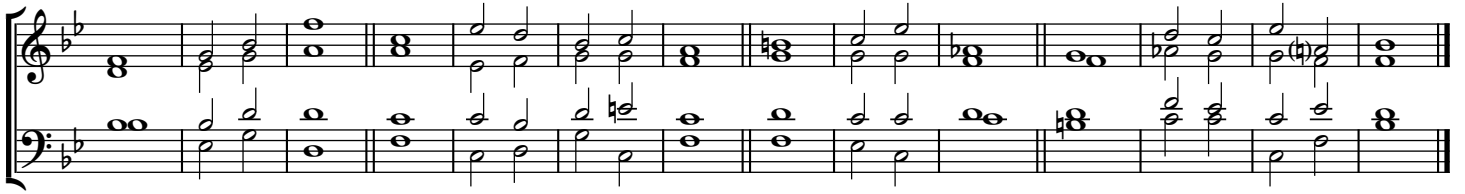

1. *f* The heav'ns declare the | glory · of | God :
and the | firma-ment | sheweth · his | handiwork.
2. *f* One day | telleth · a|nother :
and one night | cer-ti|fieth · a|nother.
3. *p* There is neither | speech · nor | language :
but their | voices · are | heard · a|mong them.
4. *f* Their sound is gone out into | all · — | lands :
and their words | into · the | ends · of the | world.
5. *f* In them hath he set a tabernacle | for · the | sun :
which cometh forth as a bridegroom out of his chamber, ✓
and rejoiceth as a | giant · to | run · his | course.
6. *f* It goeth forth from the uttermost part of the heav'n, ✓
and runneth about unto the end of | it · a|gain :
and there is nothing | hid · from the | heat · there|of.
7. *p* The law of the Lord is an undefiled law con|verting · the | soul :
the testimony of the Lord is sure, ✓ and giveth | wis-dom | unto · the | simple.
8. *p* The statutes of the Lord are right and re|joice · the | heart :
the commandment of the Lord is pure, ✓ and giveth | light · un|to · the | eyes.
9. *p* The fear of the Lord is clean and en|dureth · for | ever :
the judgements of the Lord are true and | right-eous | al-to|gether.
10. *p* More to be desired are they than gold, ✓ yea than | much · fine | gold :
sweeter also than | hon-ey | and · the | honeycomb.
11. *p* Moreover by them is thy | ser-vant | taught :
and in keeping of them | there · is | great · re|ward.
12. *pp* Who can tell how oft | he · of|fendeth :
O cleanse thou me | from · my | sec-ret | faults.
13. *mp* Keep thy servant also from presumptuous sins lest they get the do|min-ion | over me :
so shall I be undefiled and innocent | from · the | great · of|fence.
14. *f* Let the words of my mouth and the meditation of my heart ✓
be alway acceptable | in · thy | sight :
ff O Lord my | strength · and | my · re|deemer.

f Glory be to the Father and | to · the | Son :
and | to · the | Ho-ly | Ghost.
f As it was in | the · be|ginning :
is now and ever shall be, ✓ | world with-out | end · A|men.